Komt allen tezamen - koraalvoorspel
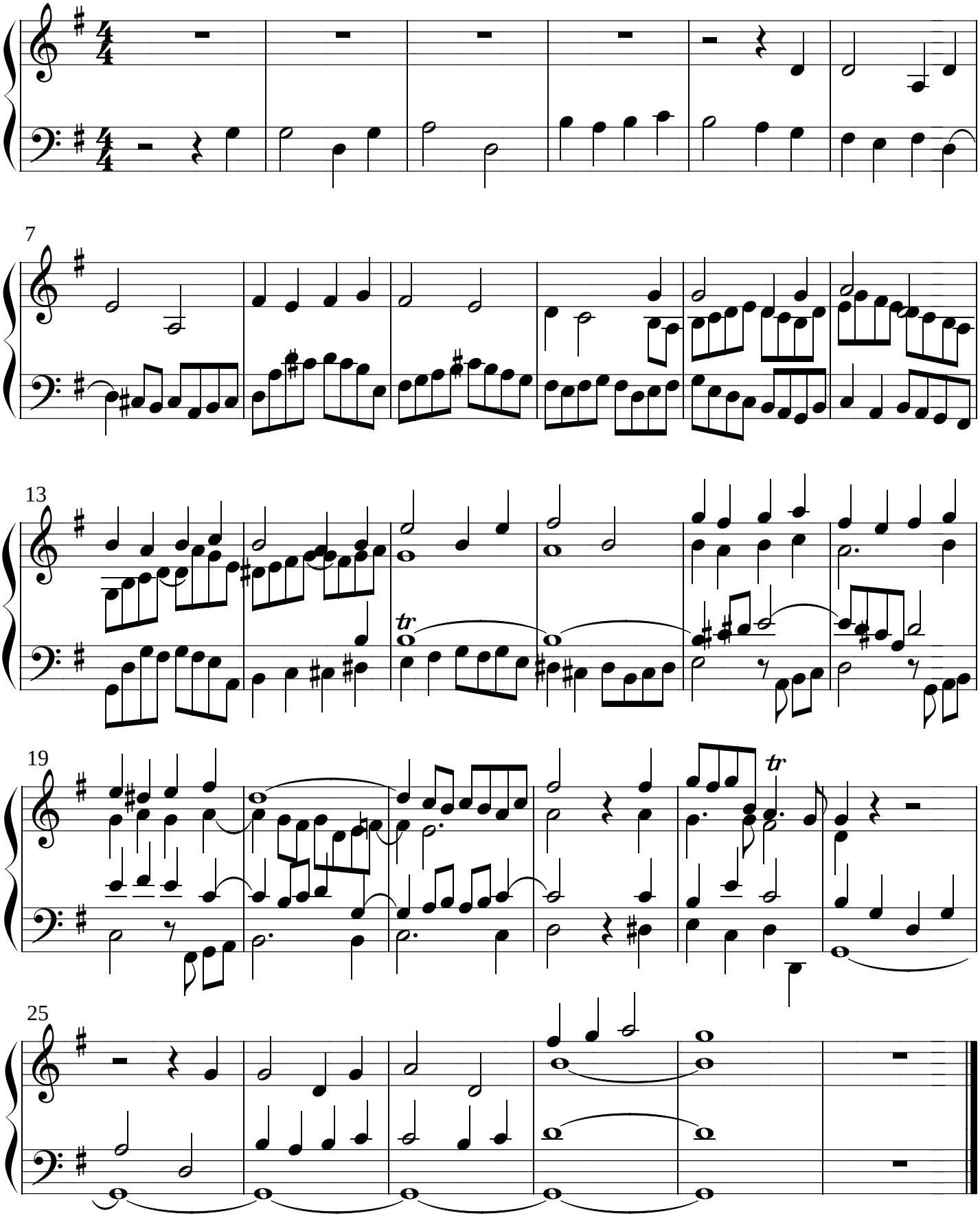
Wim Verburg © 2009