Koraalvoorspel LbK 218
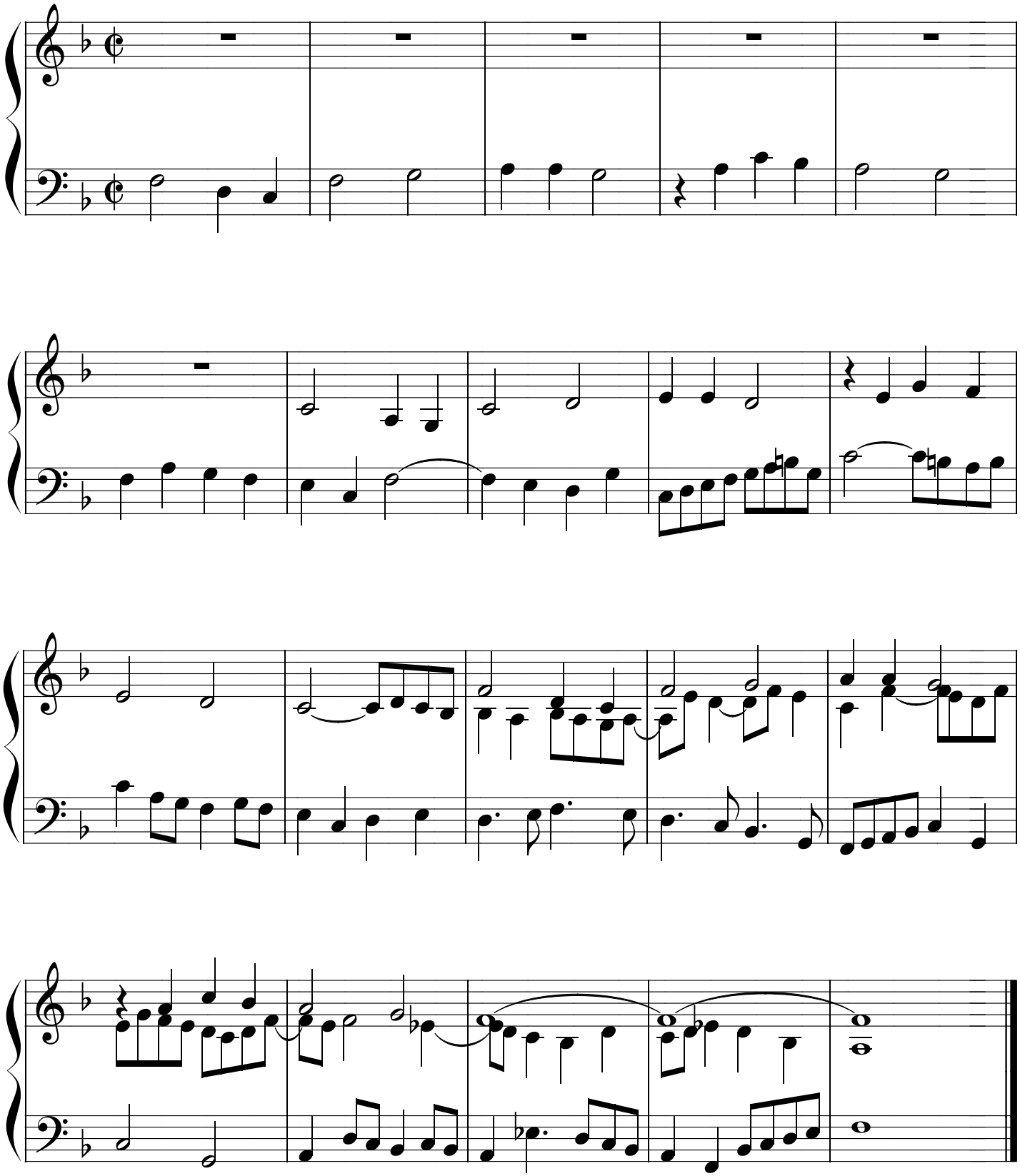
Wim Verburg © 2010