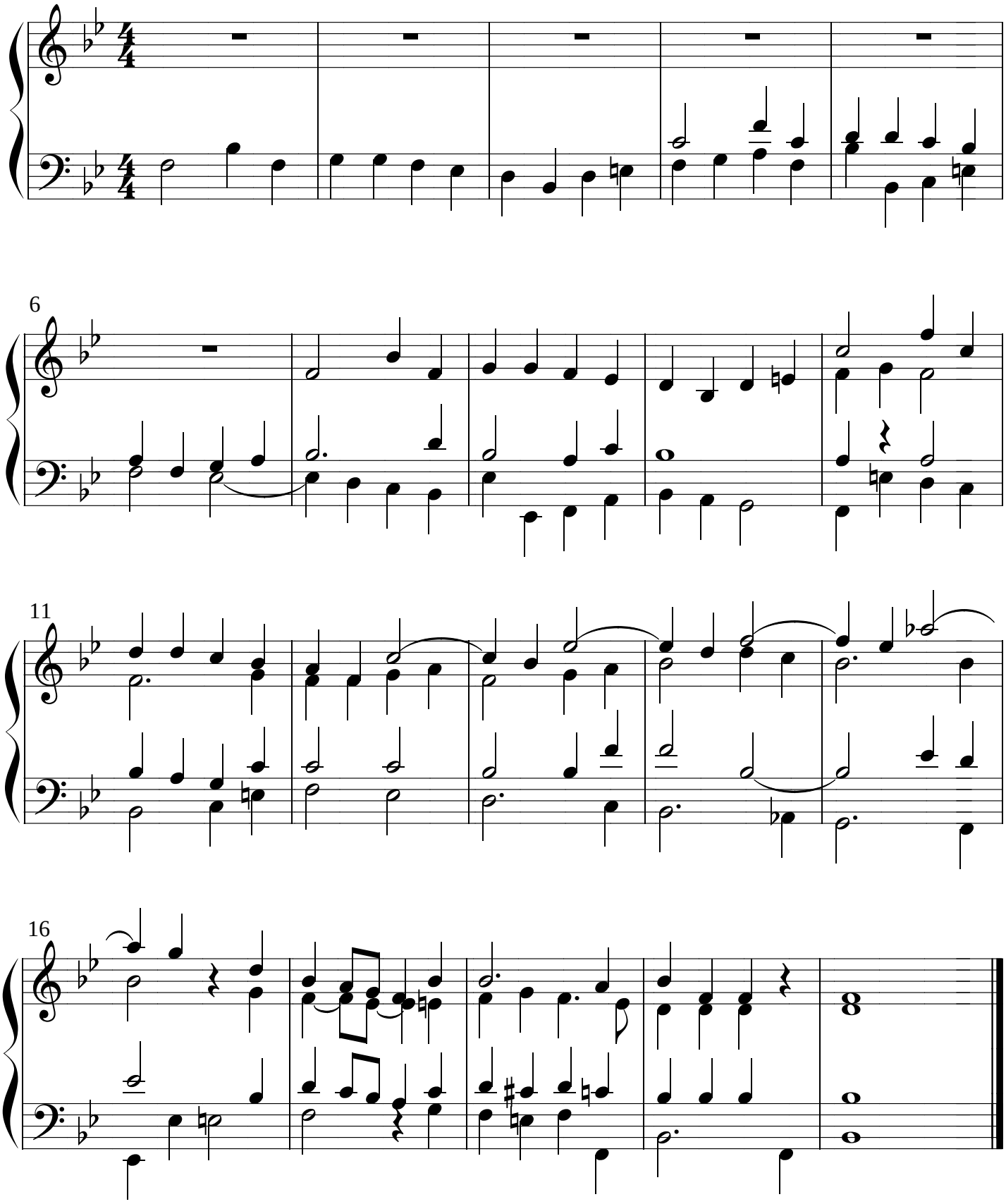Wim Verburg © 2009