Kom tot ons, de wereld wacht - LbK 122

Rustig tempo, niet slepend
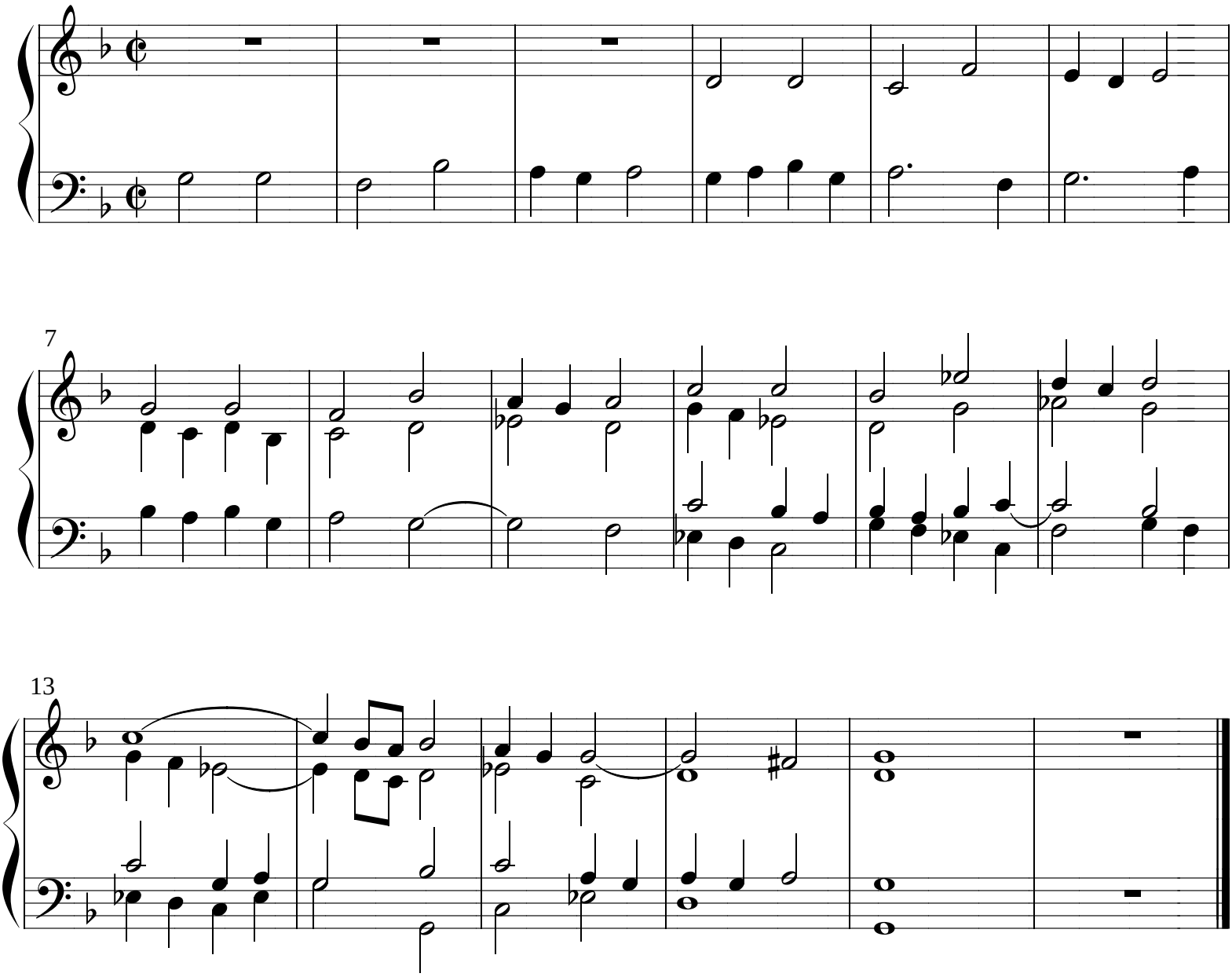
Wim Verburg © 2009