Koraalvoorspel Psalm 116
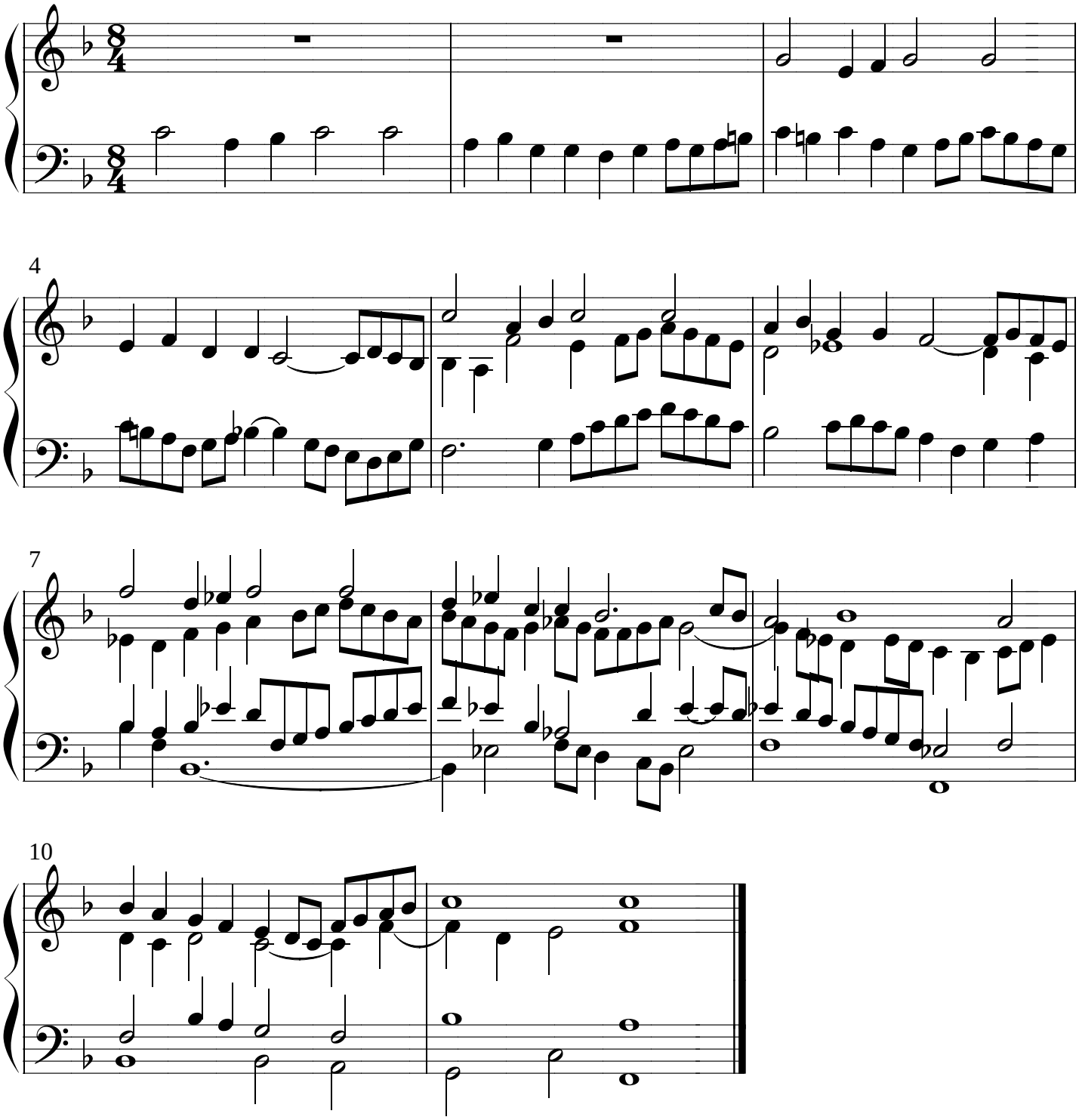
Wim Verburg © 2009